

Student Life

EYP/®

EYP is the leading architecture and engineering firm developing new ideas and design solutions with mission-driven clients in higher education, government, healthcare, and science & technology.

Our clients are in the business of changing lives for the better: promoting peace and prosperity; educating the next generation; transforming the healthcare experience; driving discovery and innovation; and protecting the environment. They expect their buildings to have as profound an impact on human behavior and performance as they do on energy and the environment – that’s why they come to EYP.

We believe the built environment empowers our clients to succeed – as individuals and organizations – and that their success should be a key measure of building performance. Our interdisciplinary Total Impact Design™ approach helps clients achieve their mission.

We begin by understanding the “whys” driving every client’s vision, needs, and goals. We encourage our clients to be ambitious – to imagine a future where expectations are achieved and even surpassed. The design we co-create is realized through creative collaboration and an iterative process tested and informed by rigorous research. Long after project completion, we continue to partner with clients to measure and analyze how a building contributes to the ongoing success of their mission.

EYP design innovation is characterized by our dedication to:

People – *liberating potential to transform human performance*

Purpose – *actively helping clients advance their mission*

Planet – *maximizing available resources to advance sustainability*

Inspired by our clients, design is how we make a positive impact on the world.



STUDENT LIFE

Shared experiences bond members of a community for life. Supporting a living and learning lifestyle requires a complex balance of flexible and comfortable public and private spaces that suit the way today's students live, work, and play. Our student life experts build on years of experience working closely with campus constituents to grasp the essence of each community. The college experience helps shape an institution's public image. We create spaces that foster individual growth within community and enhance institutional identity.

Contact

John Baxter, AIA, LEED AP
202 471 5050 / jbaxter@eypae.com

Our Research Program evaluates and substantiates the impact of our Living-Learning facility designs on occupant behaviors to inform design innovation:

eypae.com/living-learning-research

Sam Houston State University Huntsville, TX
Lowman Student Center Addition



The Lowman Student Center addition began with a master plan for the facility, which involved a 79,200-square-foot addition followed by renovation of the existing building.

The addition provides dedicated student recreation space, including a bowling alley as well as expandable party rooms. A small catering kitchen and convenience store are located adjacent to the Kat Klub which was relocated from the existing student center building. An additional food service area with seating for 250 is included along with multiple meeting rooms and a large divisible ballroom with associated pre-function space.

The Lowman Student Center project involved meetings with a wide variety of stakeholders who ultimately became the building's users.

- 79,200 GSF new construction
- Master Planning, Architecture, Interior Design





The Pennsylvania State University University Park, PA
Robinson Residence Hall



The addition to the 1960s North Halls complex serves interest groups comprised of students majoring in the adjacent academic disciplines of Visual Arts, Architecture & Landscape Architecture, and Agricultural Engineering. Responding to the architectural vocabulary of a busy and constricted precinct, the design also clarifies a complex array of pedestrian paths, view corridors, and vehicular access needs. Shared amenities are linked to an inviting new central green space to encourage circulation throughout the precinct, fostering social and intellectual community.



Residential floors feature double rooms and private bathroom areas centrally aggregated within the core of the building, as well as a lounge and two small study nooks. The ground-floor program includes a commons (with kitchen and dining area), laundry room, quiet/meditation room, two music practice rooms, seminar room, large study room and a knowledge commons – an area dedicated to team project work and multimedia collaboration. A staff apartment will anchor one end of the ground level.



The massing of the building steps down at both ends to better relate to the scale of neighboring residence halls. Extensive glazing provides daylight and views to common spaces. The sustainable design incorporates elements such as rain gardens, creating a teaching tool for Landscape Architecture that highlights the importance of managing natural resources.

Irwin & Leighton Construction led this design/build project.

- 88,000 GSF new construction
- 309 beds
- Knowledge commons
- 2 Music practice rooms
- Meditation/quiet room
- Kitchen area
- Staff/advisor apartment
- Rain gardens





University of Houston Houston, TX
Student Center Transformation



The centerpiece of one of the largest campus transformations in the nation, the new Student Center celebrates the evolution of UH from a largely commuter campus to a nationally recognized Tier One research university with a strong athletic program. The addition of 120,000 square feet more than doubles the size of the existing 92,000 sf facility to better meet student needs and enhance the campus life experience.

The design seamlessly blends renovation and new construction, integrating larger flexible gathering spaces with more formally designated service and administrative spaces. The Arbor Lounge is reconceived as a three-story enclosed atrium whose monumental steps are the “see and be seen” gathering space and the new social center of the building. The uncluttered west side is defined by the flexible open space of the new Legacy Lounge. On the UC’s north side, a new building provides 68,000 sf of open, collaborative spaces dedicated to student organizations. To the east a 52,000 sf addition to the original building houses food services and amenities.

WTW was the Associate Architect.

- 302,000 SF addition
- Bowling Alley
- 450-seat Theatre
- Food Services





College of William & Mary Williamsburg, VA
McLeod Tyler Wellness Center



The McLeod Tyler Wellness Center houses the Office of Health Promotion, Counseling Center, Campus Recreation's Wellness programming and the Center for Mindfulness and Authentic Excellence. The goal of this facility is to inspire students to take accountability for their health by actively seeking activities and methods that invigorate the mind and body. The McLeod Tyler Wellness Center impacts the student life experience by providing the resources necessary for students to establish a foundation of life-long wholesome living.



The Wellness Center is a safe, inviting and modern addition to a campus traditionally influenced by Georgian architecture. Our design incorporates brick and natural stone to complement its neighboring buildings and pay homage to the college's roots. The facility resides in nature and is accompanied by a naturally flowing stream of water. Warm light floods into the space by way of expansive glazing and sections of curtainwall that provide a contemporary finish and peak into indoor activities.

- 23,000 GSF
- Health clinic
- Counseling center
- Recreational & wellness areas
- Health promotions space





University of Houston Houston, TX

Quadrangle Replacement Housing

EYP is currently working with the University of Houston to design a new 1,200-Bed Student Housing Complex to replace the University's first group of residence halls, which were built in 1949. The new complex will consist of two types of housing: a large, traditional residence hall, and a series of "townhouses."

The traditional residence hall will accommodate over 1,000 students, and will enclose numerous courtyards similar to the original Quadrangle student housing. The new residence hall units will consist primarily of four single-occupancy bedrooms, a shared bathroom, and a common living area with a kitchenette. The residence hall will also include a student lounge, multiple laundry facilities, a workout room, and a variety of study spaces distributed throughout the buildings. Each of the individual buildings that comprise the greater residence hall will be connected by bridges, adding further definition of the various outdoor spaces.

The townhouses are intended to accommodate international students, and "learning communities" associated with different academic programs and departments. Configured as conjoined three-story walk-up units, each townhouse will accommodate 18 students. Each unit includes single-occupancy bedrooms, several individual and group bathroom facilities, a large living space for relaxing and/or group study, and a full kitchen capable of serving all of the occupants.

- 336,000 GSF new construction
- 1,200 Beds



Framingham State University Framingham, MA
North Hall Residence Hall



Framingham State University's new residential hall creates a new campus gateway on Route 9. Working with the Massachusetts State College Building Authority (MSCBA) and Framingham State University, EYP teamed with Pfeufer Richardson Architects and Consigli Construction to design North Hall, a 409-bed facility that houses primarily sophomores and juniors in suite-style units.

The design locates the building's portal at the confluence of existing view axes and uses glazed elements to denote public spaces. To support student development and encourage community, floors are divided into two neighborhoods of suites which connect via two-story Portal Lounges. Additional social spaces are located at each of the building's ends and in a third-floor commons.

To advance the University's commitment to sustainability, the project incorporated energy-saving elements such as closed-loop ground-source heat pump, heat recovery wheel, and storm-water reclamation for irrigation.

- LEED Gold certified
- 127,500 GSF new construction
- Programming & Planning, Architecture





NORTH HALL

University of Michigan Ann Arbor, MI
North Quadrangle Housing & Academic Complex



The University's first new residence hall in nearly 40 years is a unique, technology-rich campus gateway and 24/7 experiential living/learning community that blends residential life and academic program elements. The building's high-performance design realizes energy cost savings 30 percent beyond the ASHRAE baseline.

Three types of shared space support the University's ambitious program: (1) spaces shared by academic departments; (2) spaces shared by building residents and their neighboring faculty/programs; and (3) public community spaces. Public spaces such as the Media Gateway, Language Resource Center, and Sweetland Writing Center serve users from all over campus. Tiered and flexible, flat-floor classrooms, as well as seminar and computer spaces support both undergraduate and graduate pedagogies. Flexible "opportunity rooms" were designed to accommodate student activities from yoga to poetry reading and beyond.

Creating a sense of "home" is critical, especially in a building of this scale. Residential spaces include singles and suites arranged in neighborhoods scaled to support student development in community. Each of the ten floors in the residential tower has its own lounge; a community lounge for building residents is located on the tenth and most private level. A café and dining hall serve both residents and the campus at large.

We served as Executive Architect in partnership with Design Architect Robert A.M. Stern.

- 350,000 GSF new construction / 460 beds
- Programming & Planning, Architecture, MEP Engineering





Pace University Pleasantville, NY
New Student Life District Master Plan



The complete redesign of Pace's 200-acre Pleasantville campus transforms the topographically rural landscape of the formerly commuter University into a 21st-century residential campus, strengthening the sense of place to enhance student recruitment and retention. Indoor and outdoor spaces merge whenever possible, connecting buildings to nature in alignment with Pace's institutional history of environmental conservation. Our programming, planning, and complete design services reinvent the Pleasantville campus with a comprehensive redevelopment Master Plan that is financially feasible, tuition neutral, buildable, while meeting institutional, town, and local code requirements for approval.

The student-focused, pedestrian-friendly redesign resolves the issues presented by the University's decision to close its Briarcliff campus, consolidating all operations onto the expanded Pleasantville campus. The Master Plan includes two phases, the first of which creates a new campus core – a major central green space that will serve as the new heart of the campus, reducing vehicular circulation, encouraging serendipitous interaction among students and faculty as they cross campus, and providing a unified focal point for the surrounding buildings. Phase One construction, which runs through 2016, includes new Residence Halls designed to foster community; renovation of the Kessel Student Center with the addition of a Dining Hall; a new LEED Silver-designed Environmental Center; and a Field House that channels students to the primary athletic field.

- 380,000 GSF
- Programming & Planning, Architecture, MEP Engineering, Energy Analysis





Howard University Washington, DC
Bethune Hall Dining Facility

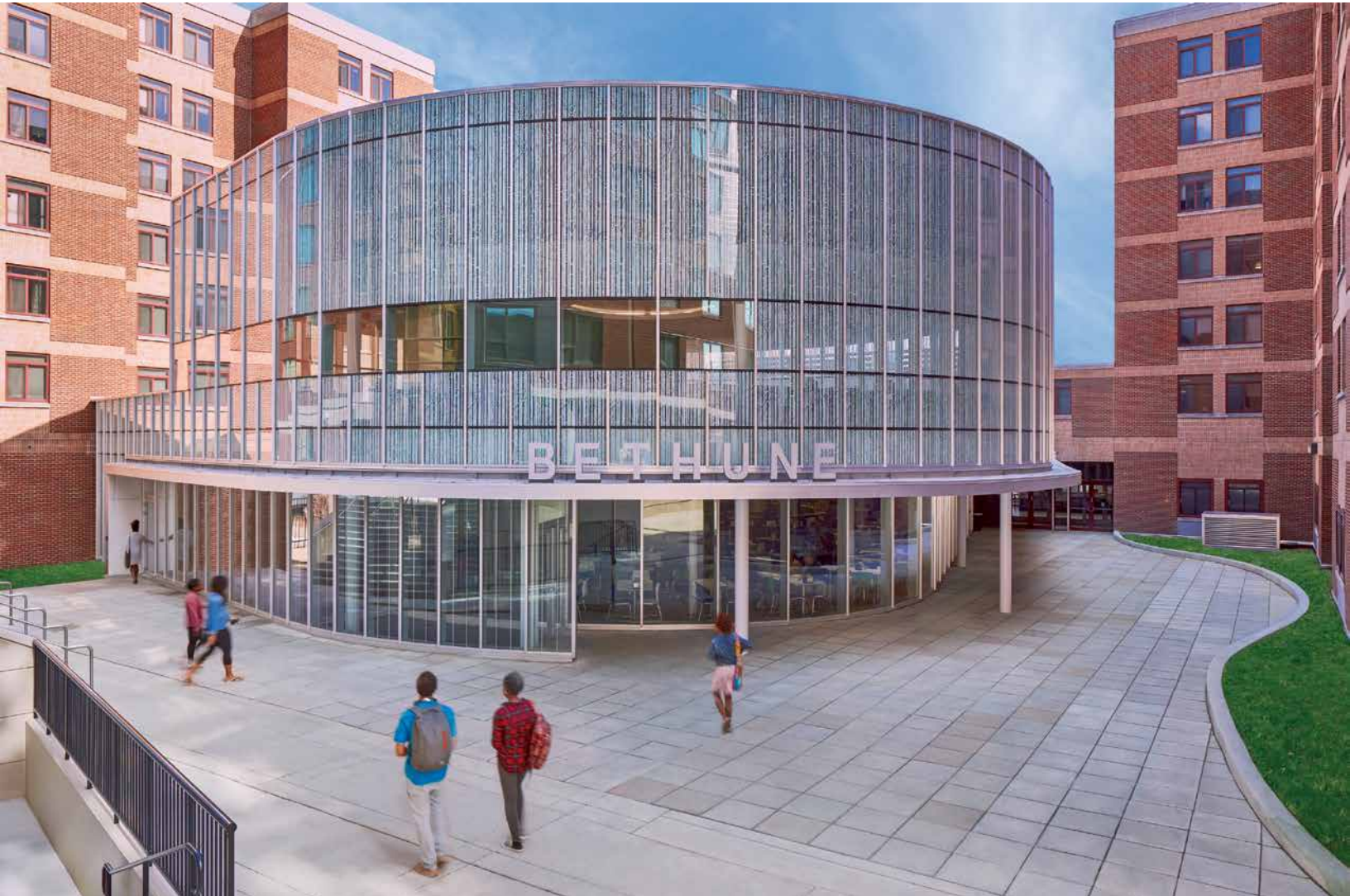

The creative sustainable design of Bethune Dining Hall transforms the round, two-story structure into a vibrant signature structure – a gathering place that fosters community while exceeding the University’s sustainability goals. We worked closely with Sodexo and the University’s dining services and facilities management teams, generating design options informed by early phase energy modeling to maximize the building’s energy performance with a fully glazed envelope.

The serpentine design serves as a beacon along the natural pedestrian pathways, connecting two dormitories with a modern dining room. Custom-designed exterior glass panels blend opaque and transparent glazing to reduce energy costs; allow full daylight and outdoor views for diners; and promote privacy between the facility and adjacent residence halls. Students gather in small seating nooks strategically interspersed among serveries to socialize, dine, and utilize the WIFI connectivity found on both levels of the modernized and welcoming hub.

The reuse of the existing structural spaces kept construction demolition to a minimum; recycled and regional materials are utilized throughout; and low-emitting paints, sealants, and flooring optimize indoor environmental quality. The facility boasts a highly energy-efficient variable refrigerant system, low-flow plumbing fixtures, LED lighting, and roofing and pavers that reflect solar radiation and reduce heat island effect.

- 9,500 GSF new construction
- 9,750 GSF modernization
- 5,100 GSF terrace restoration
- Programming & Planning, Architecture, MEP Engineering, Structural Engineering





College of Saint Rose Albany, NY
New Student Residence Hall



The College of Saint Rose's new residence hall offers apartment-style units and modern amenities to attract juniors and seniors to living on campus. The site-specific, sustainable design of the New Residence Hall responds to the historic residential character of Madison Avenue, a 100-year-old urban neighborhood, by incorporating welcoming porches, bay windows and expansive dormers in a palette of brick, shingle, and limestone accents. The facility also embraces a grassy courtyard.



The sustainable design derives nearly 100% of its heating and cooling from a hybrid geotechnical system, combining closed-loop vertical wells with a gas-fired condensing boiler. A comprehensive BMS control system, including individual room temperature control, variable-speed fans, and pumping and energy sub-metering, enables the fine-tuning of energy use. Common areas have CO2 control of outdoor air, reducing the ventilation rate during low occupancy periods. Sustainable design strategies include high-efficiency lighting and lighting controls, as well as the use of low-VOC materials and recycled materials.



Collaboration and study lounges are strategically located throughout the building to foster community. The large lounge opening off the main entry serves as a central meeting place; the third-floor TV lounge provides a comfortable home-like setting. On the ground floor, Provisions on Demand, a convenience store, and the Burger Studio café also welcome the public.

- 94,000 GSF new construction
- Programming & Planning, Architecture, MEP Engineering, Structural Engineering





Bucknell University Lewisburg, PA
Academic Quad & Student Housing Complex



The expansion of the existing Fraternity Row into a gateway academic quadrangle puts the hilly 50-acre site to higher academic use, strengthening connections between this semi-rural site and the adjacent main Bucknell campus. The quad not features two new fraternities, a large student residential complex, and a student Commons building.

Through disciplined study of historic information, documentation of existing conditions, and collaboration and consensus building with the school's Project Action Committee, we developed a long-term strategic framework to guide the design of this important new campus precinct while preserving the integrity of the historic campus fabric well into the future.

The master plan adds two new 10,000 SF fraternity houses designed in a conservative Georgian style, in keeping with the greater campus vernacular; four 32,000 sf apartment-style residence halls housing 350 juniors and seniors; and an 8,000 sf student Commons building. Careful consideration of exterior space design allows each fraternity to enjoy outdoor recreation with some physical separation from other, often-competing Greek organizations while still promoting cohesion among the larger student body.

- 163,250 GSF new construction
- Programming & Planning, Architecture, MEP Engineering, Structural Engineering



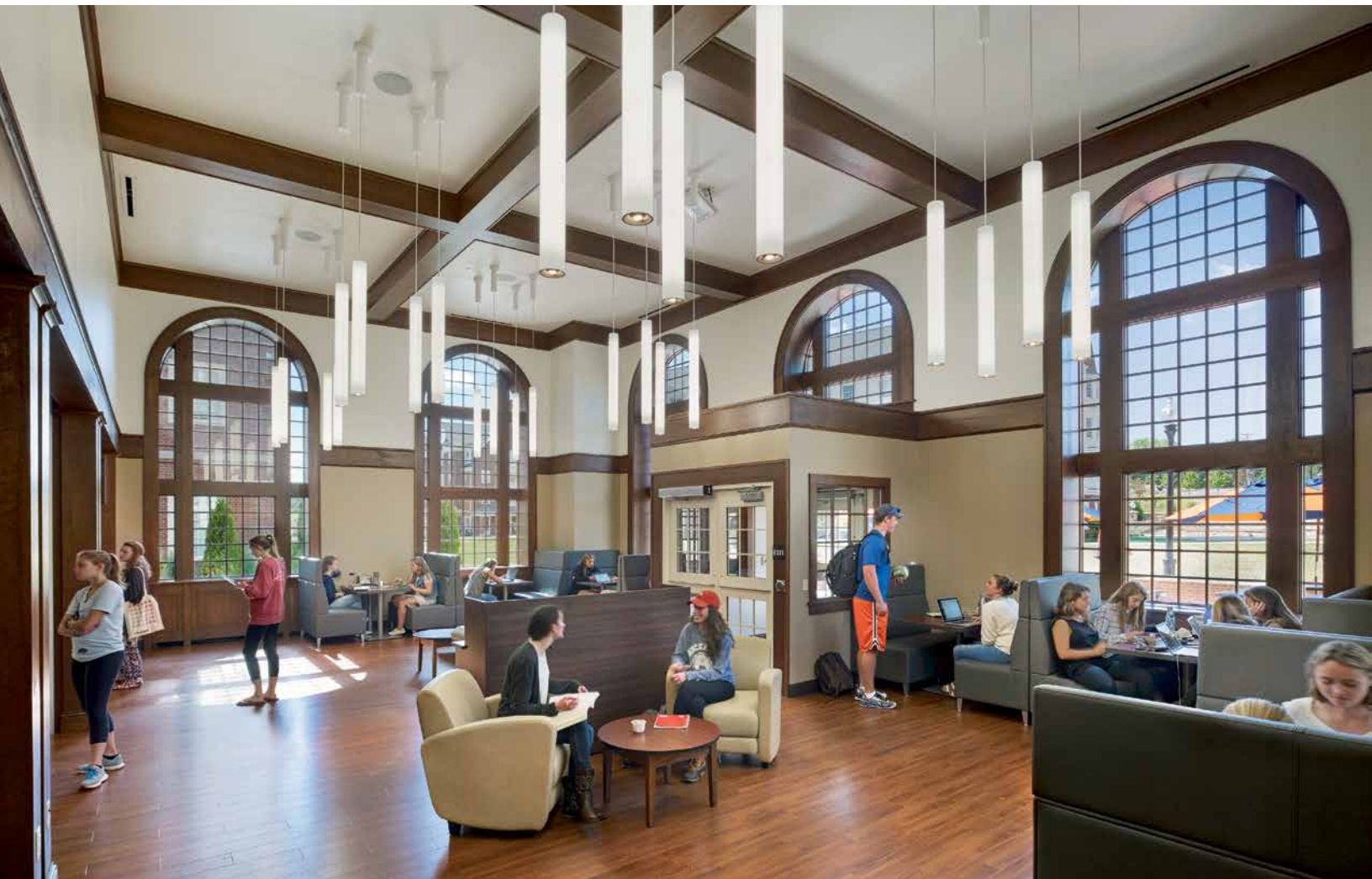

Boston College Chestnut Hill, MA
Thomas More Apartments



To meet the growing demand for on-campus student housing, Boston College selected a site for a new apartment-style residence hall on beautiful Commonwealth Avenue .

Once complete, the building will provide 243,000 SF of housing for 490 students in a combination of four and six-person apartments. The program also includes student lounges, group studies, common rooms, and apartments for resident faculty or ministers, as well as a 12,000 SF Health Services Department. The building is sited to form a campus gateway, and its design responds in massing and character to adjacent college buildings, defining a large public courtyard.

The residence hall is the first new construction project to be undertaken as part of the College's latest Institutional Master Plan, which was approved by the City of Boston in 2009. The design team spearheaded the public review process, building consensus among multiple interested community groups, and finally achieving BRA approval in 2013.

The Commonwealth Avenue Residence Hall is designed to achieve LEED Silver Certification.

- 243,000 GSF new construction
- Programming & Planning, Architectural Design, MEP Engineering, Telecommunications, Energy Analysis





Princeton University Princeton, NJ

Hamilton, Holder & Madison Halls



Three historic Collegiate Gothic structures were modernized to accommodate a 21st-century residential college program while preserving their historic character. Extensive exterior repair and interior renovation improved accessibility and circulation patterns.

After the programming for Holder Hall was completed, the University initiated a change in its Residential College program. Three of its six two-year colleges – including Mathey – were redesignated as four-year colleges, requiring the introduction of new graduate student apartments into the design. Throughout the building, student rooms, bathrooms, and common spaces were renovated, and in many instances, rearranged. We depressed the floor elevation and excavated along the south façade to incorporate study rooms, student activity rooms, music practice rooms, a student lounge, and a new student art gallery.

Work subsequently addressed the adjacent Hamilton and Madison Halls which include rooms for both underclassmen and upperclassmen; administrative offices, dining halls, and common rooms for both Mathey and Rockefeller Colleges; and student lounges, campus bakery, computer cluster, library, theater, and seminar rooms.

- 150,000 GSF modernization / 300 beds
- Programming & Planning, Architecture, MEP Engineering
- Historic Preservation
- Design Award, AIA New York State
- Platinum Reconstruction & Renovation Award, *Building Design + Construction*
- Citation Award, AIA New York State
- Tucker Award for Architectural Design Excellence, *Building Stone*
- Golden Trowel Award, International Masonry Institute
- Reconstruction Project of the Year, *Building Design & Construction*
- Renovation Merit Award, New York Construction News





University of Virginia Charlottesville, VA
Gibbons House



The Alderman Road project created three new freshman residence halls to replace outdated 1960s dormitories directly across from Scott Stadium. The first of these buildings, the sustainably designed Gibbons House, offers modern amenities, sustainable features, and fosters a strong sense of community and place. Designed exclusively for first-year students, its 74,600 SF will include 200 beds, double-hall baths, common rooms on each floor, and group study lounges, as well as an office wing to support UVA's Housing & Residence Life program. The project will connect the new residence hall to Observatory Hill Dining Hall and five existing residence halls, as well as to future residence halls south along Alderman Road.

The design team analyzed existing conditions of streetscape, topography, landscape, and campus circulation (both service and pedestrian) and tested the impact of different building footprints and heights along Alderman Road relative to the campus planning guidelines developed for the West Grounds. We investigated four primary schemes, each including three or four new residence halls, with regard to scale, relation to the street, character of exterior spaces created, and effectiveness of connecting currently separate residence halls. The chosen scheme sets the planning precedents for the next two or three residence hall projects.

- 75,000 GSF new construction / 200 beds
- Programming & Planning, Architecture, MEP Engineering





Towson University Towson, MD
Newell & Richmond Halls



This LEED Silver high-performance modernization project breathes new life into Newell and Richmond Halls, creating a premiere student housing experience while celebrating Towson's rich architectural tradition. The connected four-story buildings form an iconic campus cornerstone whose 93,500 gsf houses 315 students.

One addition, sympathetic to the Jacobean architecture of the University's original structures, resolve complex accessibility issues and provide study and social spaces for students that foster a sense of community. The renovation maximizes student common areas and daylight on each floor, building student community. Further social space was added outside to improve access and security while integrating Newell and Richmond into the campus's pedestrian network.

EYP solved longstanding envelope failures through careful analysis, tracing them to the original design, poor construction materials and practices, ill-conceived additions, and errors in earlier repairs and maintenance. At Richmond Hall, cast stone window heads were selectively replaced and mullions re-detailed to increase their load-bearing capacity. At Newell Hall, the terra cotta window surrounds were similarly improved, and all parapets were removed from the eaves to improve roof drainage, without negative effect on the historic roof-lines that form the eastern face of the campus. Exterior stair towers were removed to expose original facade whose restoration has garnered several prizes.

All work was developed consistent with the State of Maryland, University of Maryland, and Towson University specific design standards.

- 93,500 GSF modernization
- Programming & Planning, Architecture, Historic Preservation, MEP Engineering





George Washington University Washington, DC
West Hall Live/Learn Community



Located on George Washington University's pastoral Mount Vernon Campus, the new West Hall provides comfortable, state-of-the-art accommodations for 292 students. Each residential suite includes four single bedrooms with a shared living room and bathroom. Two community facilitator units, a shared communal kitchen, study lounge, and laundry facilities on each floor create close-knit "neighborhoods."

EYP advanced the design through a collaborative process involving university stakeholders and representatives of the surrounding community. Designed to be no taller than the previous building, the facility includes five floors of above-grade living units supplemented by two below-grade levels of live/learn and auxiliary services spaces, which utilize the sloping site contours to provide windows in critical locations.

West Hall introduces a new student life facility type to the campus. Live/Learn amenities include a black-box student performance space, a dance studio, student meeting rooms, a large multi-purpose room, a dining facility with after-hours café and diner, a fitness center, music practice rooms, and an arts suite consisting of a studio art room, digital art room, and recording studio with sound booth.

- LEED Gold certified
- 132,100 GSF new construction
- Programming & Planning, Architecture, MEP Engineering, Energy Analysis





Virginia Commonwealth University Richmond, VA
Hunton Student Center



Constructed in 1841 as the First Baptist Church of Richmond, Hunton Hall is now a lively center for students in the heart of the Medical College of Virginia's downtown campus. The National Register of Historic Places structure was respectfully restored and modernized to support current student life programs.

We reconfigured original interior spaces to increase the building's functionality, invisibly weaving complex new engineering systems through the historic fabric. New, concealed structural elements upgrade the allowable floor loading so that the third-floor balcony can accommodate increased use for study and relaxation. The adaptive use design organizes the building's gracious spaces to provide a large student lounge, study rooms, recreation area, food services, and offices for student affairs and government, as well as the Tompkins-McCraw Library Learning Center.

- 25,000 GSF modernization & restoration
- Programming & Planning, Architecture, Historic Preservation, MEP Engineering
- Facilities Design Award, Association of College Unions
- Project of the Year Award/Higher Education, Mid-Atlantic Construction





Student Center

Harvard University Cambridge, MA

Strategic Plan for House Renewal



We partnered with the University to develop programming, technical, preservation, and sustainability guidelines to ensure the capacity of the historic House system to fulfill its mission while preserving its historic fabric. Our report consistently sets forth the process, program, and technical aspects of House renewal; establishes appropriate benchmarks for the University's decision-makers during the renewal program; and provides parity and equity in design approach among the individual House renewal projects. On the basis of the Winthrop House energy model, the guidelines anticipate major strategic achievements that will help the University meet its goal of reducing total greenhouse gas emissions by 30 percent.

To develop an understanding of the existing conditions of the Houses (totaling approximately 2 million square feet), our architects, engineers, and preservationists thoroughly assessed four representative buildings. Findings demonstrated that potentially failing systems required replacement to such an extent that buildings would have to be brought up to current code and accessibility standards, providing an opportunity for the College to renew its residential life program.

Based on the goals and programmatic needs established in meetings with a wide variety of constituents, we developed a program which was test-fitted into existing buildings to confirm that bed capacity, unit mix, and community space needs could be accommodated. This effort was complemented by a survey of important cultural resources within and around the Houses.

- 2,400,000 SF
- Programming & Planning

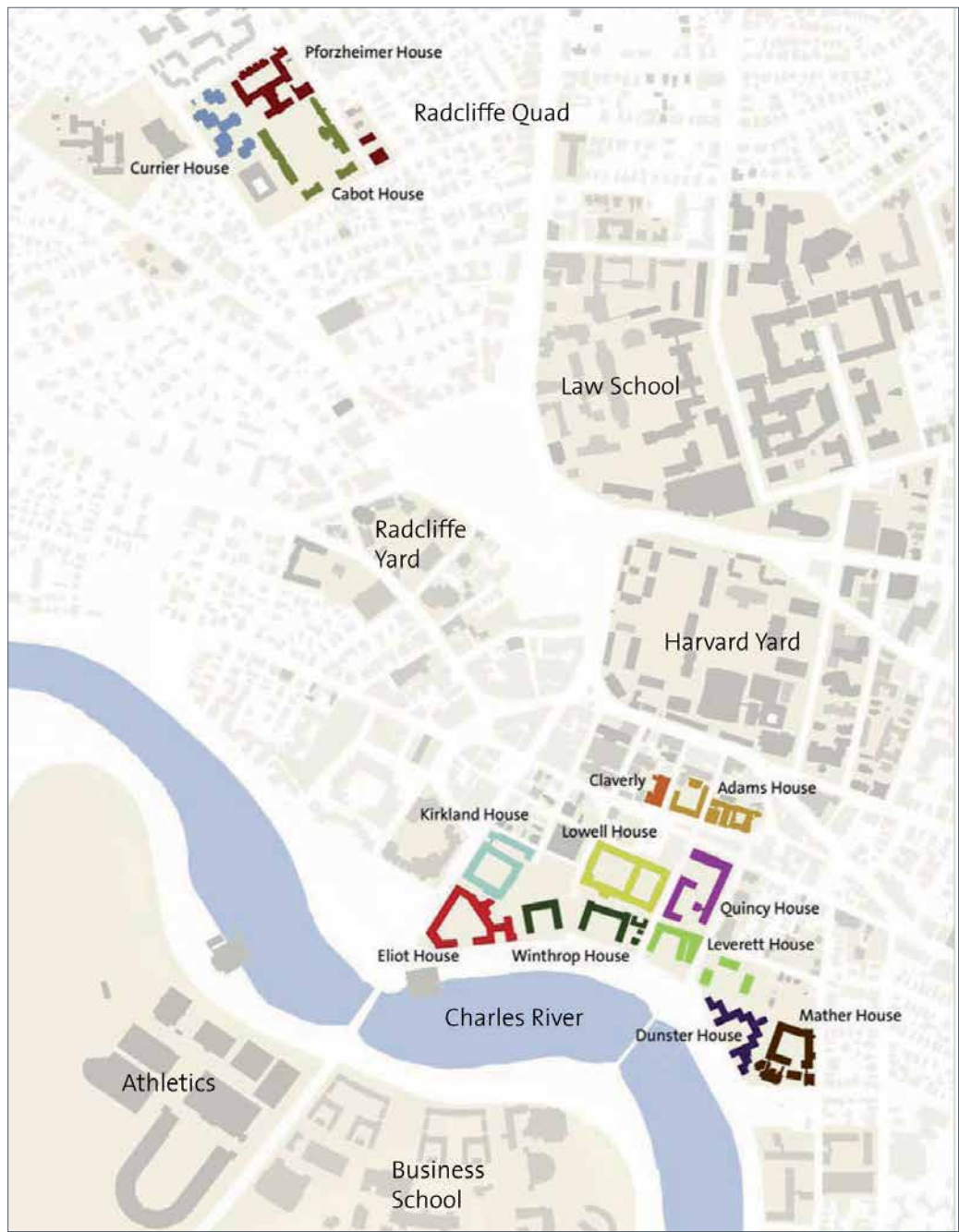



FIRM OVERVIEW

Disciplines

Architecture, Engineering, Energy, Environmental Graphic Design, Interior Design, Master Planning

Integrated Design Expertise

- Academic Innovation
- Diplomatic Facilities
- Energy & Sustainability
- Health Education
- Healthcare
- Historic Preservation
- Libraries
- Master Planning
- Mission Critical Facilities
- Modernization
- Science & Technology
- STEM
- Student Life
- Workplace

Research

- Building Science
- Healthcare Design
- STEM
- Energy
- Living-Learning
- Workplace

Recognition

- 2018 Top 25 Architecture Firms, *Architectural Record*
- 2018 Giants 300, Architecture/Engineering Firms, *Building Design + Construction*
- 2018 Top 500 Design Firms, *Engineering News-Record*
- 2018 Healthcare Giants, *Interior Design*
- 2017 Architect 50, *Architect Magazine*
- 2017 MEP Giants, *Consulting-Specifying Engineer*
- 2017 Top Architects, #1 for Healthcare Renovation, *Health Facilities Construction Quarterly*

SERVICES

Architecture

- Design
- Planning
- Programming
- Interior Design
- Life Safety
- Environmental Graphic Design
- Workplace Strategy & Design
- Master Planning

Energy

- Building Performance Optimization
 - Energy Audits
 - Energy Master Plans
 - Retro-commissioning

Engineering

- Electrical
- Fire Protection
- Mechanical
- Plumbing
- Security
- Structural
- Telecommunications

Consulting

- Graphic Design
- Marketing Communications
- Public Relations

HIGHER EDUCATION CLIENTS

Abilene Christian University
Adelphi University
Alamo Colleges
Albany College of Pharmacy and Health Sciences
Albany Law School
Amarillo College
American University
Amherst College
Angelo State University
Appalachian State University
Assumption College
Austin College
Austin Community College District
Austin Peay State University
Barnard College
Bay Path College
Baylor College of Medicine
Baylor University
Bemidji State University
Bennington College
Berea College
Binghamton University
Black Hills State University
Boston College
Boston University
Bowdoin University
Bowie State University
Brandeis University
Bridgewater College
Brookdale Community College
Brookhaven College
Brown University
Bryant University
Bucknell University
Buena Vista University
Cabrin College
Canisius College
Carleton College
Case Western Reserve University
Cazenovia College
Central College
Central Texas College
Chatham University
Christopher Newport University
Clarendon College
Clemson University
Clinton Community College
Coastal Bend College
Colby College
Colgate University
College of Saint Elizabeth
College of Staten Island
College of the Holy Cross
Collin College
Columbia University
Concordia College
Connecticut College
Cornell University
Dallas County Community College District
Dartmouth College
Del Mar College
Dominican College
Duke University
East Carolina University
East Carolina University School of Dental Medicine
Eastern Michigan University
Eastfield College
Effat University
El Centro College
Emmanuel College
Emory and Henry College
Emory University
Farmingdale State College, State University of New York
Finger Lakes Community College
Florida Southern College
Fordham University
Franklin & Marshall College
Franklin College
Frederick Community College
Gallaudet University
Galveston College
George Mason University
Georgetown University
Georgia Institute of Technology
Goucher College
Grinnell College
Hamilton College
Hampden-Sydney College
Hardin-Simmons University
Hartwick College

HIGHER EDUCATION CLIENTS

Harvard Business School
Harvard College Library
Harvard University
Harvard University, John F. Kennedy
 School of Government
Haverford College
Herkimer County Community College
Houston Baptist University
Houston Community College
Howard University
Hudson Valley Community College
Iowa State University
James Madison University
Johns Hopkins University
Kean University
Keene State College
Lafayette College
Laguardia Community College
Lamar Institute of Technology
Lamar State College - Port Arthur
Lamar University
Lehigh University
Lone Star College System
Loyola University New Orleans
Lubbock Christian University
Manhattanville College
Marist College
Marshall University
Massachusetts College of Liberal Arts
Massachusetts Institute of Technology
Massachusetts Maritime Academy
McMurry University
Medical University of South Carolina
Mercy College
Meredith College
Michigan State University
Middlebury College
Midwestern State University
Minnesota State Colleges & Universities
Mississippi State University
MIT Department of Facilities
Mitchell Community College
Mohawk Valley Community College
Monmouth University
Montclair State University
Montgomery College
Moravian College
Morgan State University
Mount Aloysius College
Mount Holyoke College
Mount Saint Mary College
Muskingum University
Navarro College
New Jersey City University
New Jersey Institute of Technology
New York University
North Carolina A&T State University
North Carolina Central University
North Carolina State University
Northeastern University
Northern Virginia Community College
Northland College
Northwestern University
Orange County Community College
Pace University
Pennsylvania State University
Prairie View A&M University
Princeton University
Purchase College
Quinsigamond Community College
Radford University
Ramapo College of New Jersey
Rensselaer Polytechnic Institute
Rice University
Richard Stockton College of New Jersey
Rochester Institute of Technology
Rockefeller University
Rockhurst University
Rockland Community College
Roger Williams University
Rollins College
Rowan College at Burlington County
Rutgers, The State University of New Jersey
Sage Colleges
Saint Joseph's College
Sam Houston State University
San Jacinto College
Sarah Lawrence College
School of Visual Arts
Schreiner University

HIGHER EDUCATION CLIENTS

Siena College
Skidmore College
Southern Methodist University
Southwestern University
Spring Hill College
Springfield Technical Community College
St. Edward's University
St. John's University
St. Mary's College of Maryland
St. Mary's University
St. Olaf College
Stanford University
State University of New York at New Paltz
State University of New York at Oneonta
State University of New York College at Cortland
State University of New York Institute of
Technology at Utica/Rome
Stephen F. Austin State University
Stetson University
Stevenson University
Stony Brook University
Sul Ross State University
SUNY Broome Community College
SUNY Cobleskill
SUNY Geneseo
SUNY Maritime College
SUNY Polytechnic Institute
SUNY Upstate Medical University
Swarthmore College
Syracuse University
Tarleton State University
Tarrant County College
Temple University
Texas A&M College of Medicine
Texas A&M International University
Texas A&M University
Texas A&M University Baylor College of Dentistry
Texas A&M University-Central Texas
Texas A&M University-Commerce
Texas A&M University-Corpus Christi
Texas A&M University-Galveston
Texas A&M University-Kingsville
Texas A&M University-San Antonio
Texas A&M University-Texarkana
Texas Christian University
Texas Southern University
Texas State Technical College-Harlingen
Texas State Technical College-Waco
Texas State University
Texas Tech University
Texas Tech University Health Science Center
Texas Wesleyan University
Texas Woman's University
The Catholic University of America
The City University of New York
The College of New Jersey
The College of New Rochelle
The College of Saint Rose
The College of William & Mary
The College of Wooster
The George Washington University
The Ohio State University
The State University of New York
The Texas A&M University System
The Texas State University System
The University of North Carolina at Charlotte
The University of Texas at Arlington
The University of Texas at Austin
The University of Texas at Brownsville
The University of Texas at Dallas
The University of Texas at El Paso
The University of Texas at San Antonio
The University of Texas at Tyler
The University of Texas Health Science Center at Houston
The University of Texas Health Science Center at
San Antonio
The University of Texas Medical Branch at Galveston
The University of Texas of the Permian Basin
The University of Texas System
The University of Texas-Pan American
Towson University
Transylvania University
Trinity College
Trinity University
Trinity Valley Community College
Trinity Washington University
Truman State University
Tufts University
Union College
United World College

HIGHER EDUCATION CLIENTS

University at Albany
University at Buffalo
University of Akron
University of California
University of Charleston
University of Chicago
University of Dallas
University of Dayton
University of Delaware
University of Denver
University of Florida
University of Houston
University of Houston - Clear Lake
University of Houston - Downtown
University of Houston - Victoria
University of Iowa
University of Mary Hardin - Baylor
University of Mary Washington
University of Maryland, Baltimore
University of Massachusetts Amherst
University of Massachusetts Dartmouth
University of Michigan
University of Minnesota
University of Missouri
University of New England
University of New Hampshire
University of New Haven
University of New Mexico
University of North Carolina at Chapel Hill
University of North Carolina at Greensboro
University of North Carolina at Pembroke
University of North Carolina at Wilmington
University of North Carolina School of Medicine
University of North Texas
University of North Texas System
University of Oxford
University of Pennsylvania
University of Pittsburgh
University of Richmond
University of Scranton
University of South Carolina
University of Southern Maine
University of St. Joseph Connecticut
University of St. Thomas
University of Tennessee at Knoxville
University of Texas MD Anderson Cancer Center
University of Texas Southwestern Medical Center
University of the Incarnate Word
University of Vermont
University of Virginia
University of Virginia Foundation
University of Wisconsin - Madison
University System of New Hampshire
UNT Health Science Center
University of Wisconsin - Whitewater
Vassar College
Virginia Commonwealth University
Virginia Community College System
Virginia Polytechnic Institute & State University
Virginia State University
Wake Technical Community College
Washington & Jefferson College
Washington College
Washington University in St. Louis
Wayne State University
Weatherford College
Wellesley College
West Texas A&M University
West Virginia University
Western Technical College
Wharton County Junior College
Wheaton College
Williams College
Winston-Salem State University
Worcester Polytechnic Institute
Yale University
Yale University School of Medicine
Yeshiva University

EYP/

eypae.com
people, purpose, planet

© 2019 EYP Inc. All rights reserved.